

OWNER RODNEY JOHN NUGENT AND  
MONICA MARY NUGENT

FOLIO REFERENCE  
C.T.111777/1

GRANTEE PART OF 2560 Acres Gtd. to  
Peter McLaine

**PLAN OF SURVEY**  
BY SURVEYOR CRAIG BRADLEY ROGERSON  
ROGERSON & BIRCH SURVEYORS  
UNIT 1B 120 CAMBRIDGE ROAD ROSNY PARK  
PH 6244-6256 FAX 6244-6221 MOB. 0418-120-796

LOCATION  
**LAND DISTRICT OF PEMBROKE  
PARISH OF TRIABUNNA**

SCALE 1: 1250      LENGTHS IN METRES

Registered Number

APPROVED  
EFFECTIVE FROM .....

Recorder of Titles

MAPSHEET MUNICIPAL  
CODE No. 112

LAST UPI No.

LAST PLAN  
No. SP.111777

ALL EXISTING SURVEY NUMBERS TO BE  
CROSS REFERENCED ON THIS PLAN

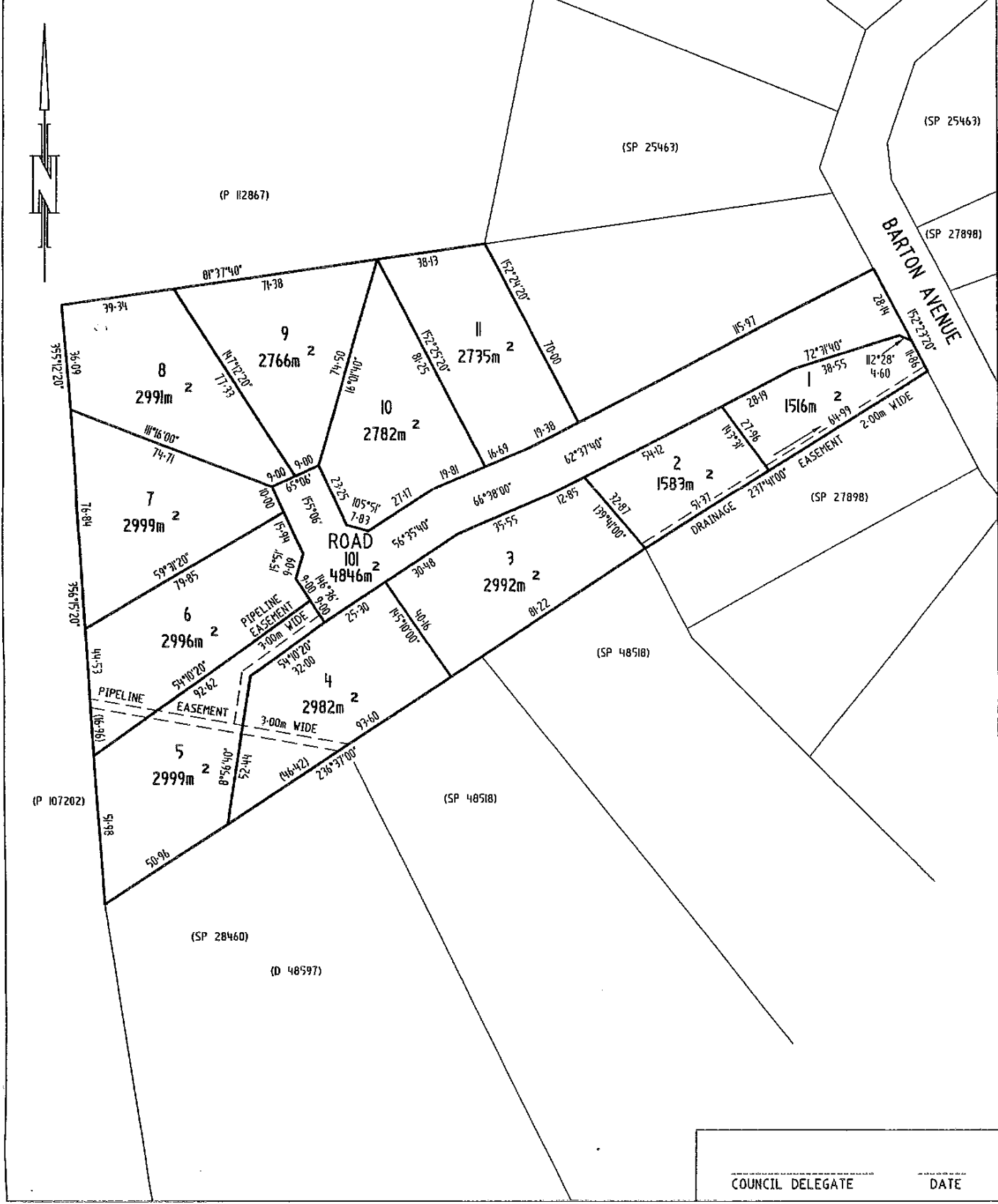

-----  
COUNCIL DELEGATE      DATE